



## IMPORTANT INFORMATION

### TRANSPORT CHANGES AND CONSTRUCTION WORKS, DOMAIN

Works in preparation for major construction of the Metro Tunnel are underway in Domain. New tram infrastructure will be built on Toorak Road West and St Kilda Road to keep Melburnians moving during construction of the new Domain Station.

**There will be major changes to St Kilda Road, Toorak Road West, Kings Way and Queens Lane while the new tram infrastructure is being built. This brochure outlines what you need to know if you live, work or commute through the construction area or along St Kilda Road.**

In recent months, Yarra Trams and John Holland have been undertaking a range of works in preparation for the upcoming tram works. Construction of the new tram infrastructure will begin shortly.

This notification includes an updated outline of the various stages, dates, work hours and construction activities that will be undertaken in June and July 2017.

It should be noted that this information is current at the time of printing, however due to unforeseen circumstances, there may be slight changes to the construction program as works occur. We encourage you to visit [metrotunnel.vic.gov.au](http://metrotunnel.vic.gov.au) for regular updates.

#### Did you know?

We now have a pop-up information hub which will be open at various times throughout June and July. Please feel free to pop-in and speak with one of our friendly staff to find out more about these works and how they might affect you.

#### Address:

402 St Kilda Road, Melbourne, VIC 3000

#### Opening Hours:

Friday 23 June (9-11am)  
Tuesday 27 June (4-6pm)  
Thursday 29 June (12-2pm)  
Saturday 1 July (11-1pm)  
Monday 3 July (4-6pm)  
Wednesday 5 July (12-2pm)  
Friday 7 July (9-11am)  
Monday 10 July (2-4pm)



# ROAD AND PUBLIC TRANSPORT CHANGES

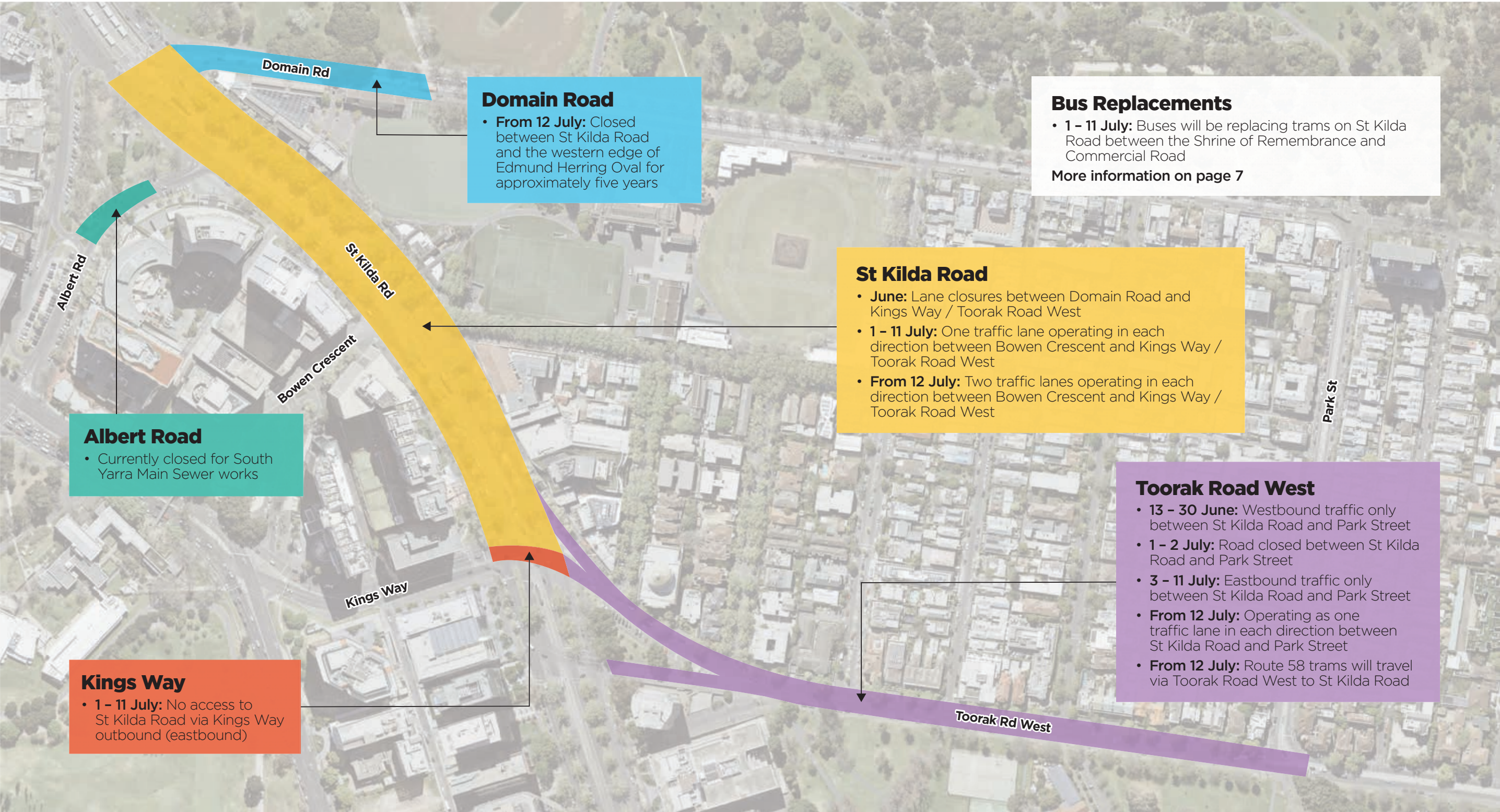



# CONSTRUCTION ACTIVITIES

## St Kilda Road

**24 – 30 June (6am – 10pm)**

**Ongoing short term traffic changes on St Kilda Road until 30 June**

### Activity

- Median island reconfiguration works
- Civil works for platform
- Pre-welding of rails

### Traffic and transport impacts

- St Kilda Road reduced to two lanes in each direction between Bowen Crescent and Toorak Road West

**30 June (10pm) – 11 July (24 hour works)**

### Activity

- St Kilda Road track removal works
- Traffic signalling modifications
- St Kilda Road median island works and other civil works
- St Kilda Road track and overhead works
- Construction of tram platform stop in St Kilda Road
- St Kilda Road and Toorak Road West joining track works
- Concreting and asphaltting works

### Traffic and transport impacts

- Buses replacing trams
- St Kilda Road reduced to one lane in each direction between Bowen Crescent and Toorak Road West
- No access from Kings Way and Bowen Crescent into St Kilda Road. However northbound St Kilda Road traffic can exit via Kings Way
- No on-street parking within bus replacement lanes or the works zone to facilitate traffic flow
- South of the works, the centre lanes of St Kilda Road (from Toorak Road West to Commercial Road) will be occupied bus replacement services
- North of the works, bus replacement services will be given dedicated lanes on St Kilda Road from Domain Road to Anzac Avenue with traffic management in place to Southbank Boulevard intersection
- Right hand turn restrictions will be in place on St Kilda Road, between Anzac Avenue and High Street (see diagram on page 6)

**12 – 23 July (7am – 5pm)**

**Multiple night works with no more than four consecutive nights, and no work on Sundays**

### Activity

- Road asphaltting
- Line marking
- Platform tram infrastructure finishing works

### Traffic and transport impacts

- Trams recommence operation
- Some lane closures and temporary loss of car parking at night may apply
- From 12 July, St Kilda Road will temporarily operate as two traffic lanes in each direction between Bowen Crescent and Kings Way / Toorak Road West

## What to be aware of:

- Impacts from noise, dust and vibration will be managed in accordance with the Metro Tunnel's Environmental Performance Requirements (EPRs).
- Traffic management measures will be in place around each work site to manage the safety of work crews, pedestrians and cyclists

## Toorak Road West

**15 – 30 June (6am – 10pm)**

**Night works required on 2–4 nights between 10pm – 6am with no more than two consecutive nights**

### Activity

- Overhead tram infrastructure works
- Installation of tram tracks with a raised kerb
- Construction of Fawkner Park Tram Stop on Toorak Road eastbound
- Service relocations
- Concreting and asphaltting works

### Traffic and transport impacts

- Toorak Road West between St Kilda Road and Park Street, South Yarra reduced to single traffic lane inbound (westbound) only. Outbound (eastbound) lanes closed.
- No on-street parking along Toorak Road West between Park Street and St Kilda Road
- Some overnight full lane closures required
- Eastbound traffic diverted to Domain Road / Park Street, Alexandra Parade and Commercial Road
- Private residential parking will be maintained under traffic control or local alternative parking arrangements will be made

**30 June (10pm) – 3 July (7am)**

**24 hour works**

### Activity

- Park Street / Toorak Road West track and overhead works
- Service relocations

### Traffic and transport impacts

- Buses replacing route 58 tram
- Toorak Road West closed in both directions between Park Street and St Kilda Road
- Park Street and Toorak Road West intersection closed
- Local traffic only with some diversions
- All traffic travelling from St Kilda Road to Toorak Road West diverted to Domain Road, Commercial Road, High Street and Punt Road
- Private residential parking will be maintained under traffic control or local alternative parking arrangements will be made

**3 – 11 July (7am – 10pm)**

**Night works required on 2–4 nights between 10pm – 6am with no more than two consecutive nights**

### Activity

- Construction of Fawkner Park Tram Stop on Toorak Road westbound

### Traffic and transport impacts

- Toorak Road West between St Kilda Road and Park Street reduced to single traffic lane outbound (eastbound) only. Inbound lanes (westbound) closed
- No on-street parking along Toorak Road West between Park Street and St Kilda Road
- Westbound traffic to be diverted to Domain Road / Park Street or Commercial Road
- Private residential parking will be maintained under traffic control or local alternative parking arrangements will be made
- Buses replacing route 58 tram

# OTHER TRAFFIC CHANGES

## ST KILDA ROAD

### Changed access to side streets

1 - 11 JULY

Between the 1-11 July, St Kilda Road will be reduced to one lane of traffic in each direction between Bowen Crescent and Kings Way / Toorak Road West. Buses will replace trams on parts of St Kilda Road.

To avoid conflicts between the high volume of buses and other road users, there will be some temporary bans on right turns and U-turns from St Kilda Road between Anzac Avenue and High Street in both directions, onto side streets.

Variable message signs and traffic management will be in place to alert road users to the temporary changes and detour routes and assist navigation.

The below map illustrates the right hand turns from St Kilda Road which will be temporarily banned or maintained under traffic controllers. Turns will still be allowed from these side streets onto St Kilda Road. Please plan your journey accordingly.



# QUEENS LANE

## Between Kings Way and Arthur Street

### LATE JUNE - 11 JULY

In preparation for construction of Domain Station, upgrades will be made along the entire Kings Way corridor to allow traffic to flow more efficiently. This includes clearer lane designation, signage and the optimisation of some intersection layouts and signal timing upgrades.

During the tram works, the Queens Lane / Kings Way intersection will be altered. The existing median strip on Kings Way will be extended and traffic will no longer be able to travel through or turn right at the intersection. Road users will only be able to perform a left turn, and Queens Lane will become two way between Kings Way and Arthur Street.

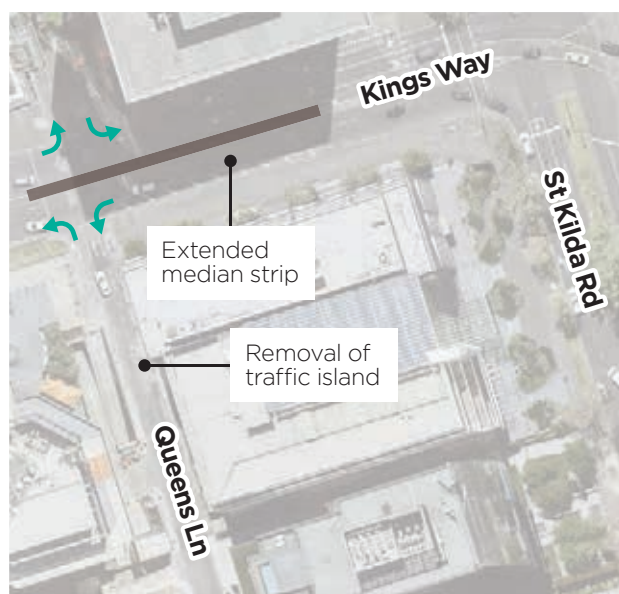

#### Queens Lane

##### Activity

- Removal of existing traffic island on Queens Lane (south)
- Reinstatement of pavement at location of removed traffic island (this allows two way access off Kings Way to Queens Lane (south))
- Extension of existing centre median traffic island on Kings Way with new concrete kerb, concrete infill and reinstatement of adjacent pavement.

##### Approximate timing

Late June - 11 July

Works will be completed during the day

##### Traffic and transport impacts

- Some traffic management measures (line marking & barrier installation) will need to occur at night prior to and after these dates.

# TRAM CHANGES

## Preliminary works

### 13 - 30 JUNE

#### Route 58

Construction works along Toorak Road may cause tram delays from 13 June - 30 June.

#### Routes 3, 5, 6, 16, 58, 64, 67 & 72

Construction works along St Kilda Road may cause tram delays from 24 June - 30 June.

Please plan ahead and allow extra time for your journey.

## Major works

### 30 JUNE - 11 JULY

From 10pm Friday 30 June to last scheduled tram on Tuesday 11 July, buses will replace trams on Toorak Road and St Kilda Road.

Please avoid the major works area wherever possible.

#### Route 58

Buses will replace trams between Stop 20 Domain Interchange and Toorak terminus.

#### Routes 3, 3a, 5, 6, 16, 64, 67 & 72

Buses will replace trams between Stop 19 Shrine of Remembrance and Commercial Road or High Street (via St Kilda Road).

#### Route 1 trams are not affected

Please expect delays and allow extra time for your journey.

The bus replacement service is expected to add up to 30 minutes additional travel time for tram users on St Kilda Road.

Normal tram services will resume from the first tram on 12 July.

## New Route 58 diversion

Following construction works, the Route 58 tram will travel along Toorak Road West to St Kilda Road with new stops at Fawkner Park and on St Kilda Road from 12 July. Route 58 trams will not use Park Street, South Yarra and Domain Road during construction of Domain Station.

## Travel alternatives during construction

If you are travelling to or through the Domain precinct during the June / July construction works, you may wish to consider alternative travel options:

- South Yarra station and Flinders Street Station are a 20-25 minute walk from Domain tram interchange
- The southern end of St Kilda Road is a 10 minute walk from Prahran station
- From 25 June, bus route 605 will be rerouted between South Yarra and the CBD to serve Domain Road and passengers can connect with train services at Flagstaff station
- The Sandringham train line connects to City Loop stations via Flinders Street and Richmond

Please allow extra travel time. Visit [ptv.vic.gov.au](http://ptv.vic.gov.au) to best plan your journey.

For live traffic updates follow [@VicTraffic](https://twitter.com/VicTraffic) and plan your journey in advance.

## Keeping the community informed

We understand that there will be some unavoidable impacts from these works, and are committed to keeping the community informed of all works and any expected impacts before they occur.

## Works notifications

You can register to receive electronic notifications about works in your area via the Metro Tunnel website.

## Contact Us

To find out more about the Metro Tunnel and register for future updates:

 [metrotunnel.vic.gov.au](http://metrotunnel.vic.gov.au)

 1800 551 927  
(24 hours a day, 7 days a week)

 [@metrotunnelvic](https://twitter.com/metrotunnelvic)

 Melbourne Metro Rail Authority

 [facebook.com/metrotunnel](https://facebook.com/metrotunnel)

 [@metrotunnelvic](https://www.instagram.com/metrotunnelvic)

 Melbourne Metro Rail Authority,  
PO Box 4509, Melbourne, VIC 3001

Subscribe to eNews:

[metrotunnel.vic.gov.au/subscribe](http://metrotunnel.vic.gov.au/subscribe)



Interpreter  
Service

(03) 9280 0700

Arabic	العربية	Russian	Русский
Cantonese	廣東話	Serbian	Српски
Greek	Ελληνικά	Sinhalese	සිංහල
Italian	Italiano	Spanish	Español
Korean	한국어	Turkish	Türkçe
Macedonian	Македонски	Vietnamese	Tiếng Việt
Mandarin	普通话		